

Corners to be Indexed

SW 34-105-41
S1/4 34-105-41
W1/4 34-105-41

FEB 14 2023

Karen Brown

I hereby certify that this document and the data contained herein was prepared by me or under my direct supervision.

Daniel L. Bueltel

1/16/2023
Date

Daniel L. Bueltel
License No. 43844

CERTIFICATE OF LOCATION OF GOVERNMENT CORNER

Land survey monuments situated in Section 34, Township 105, Range 41, 5TH P.M.

STATE OF MINNESOTA, County of MURRAY

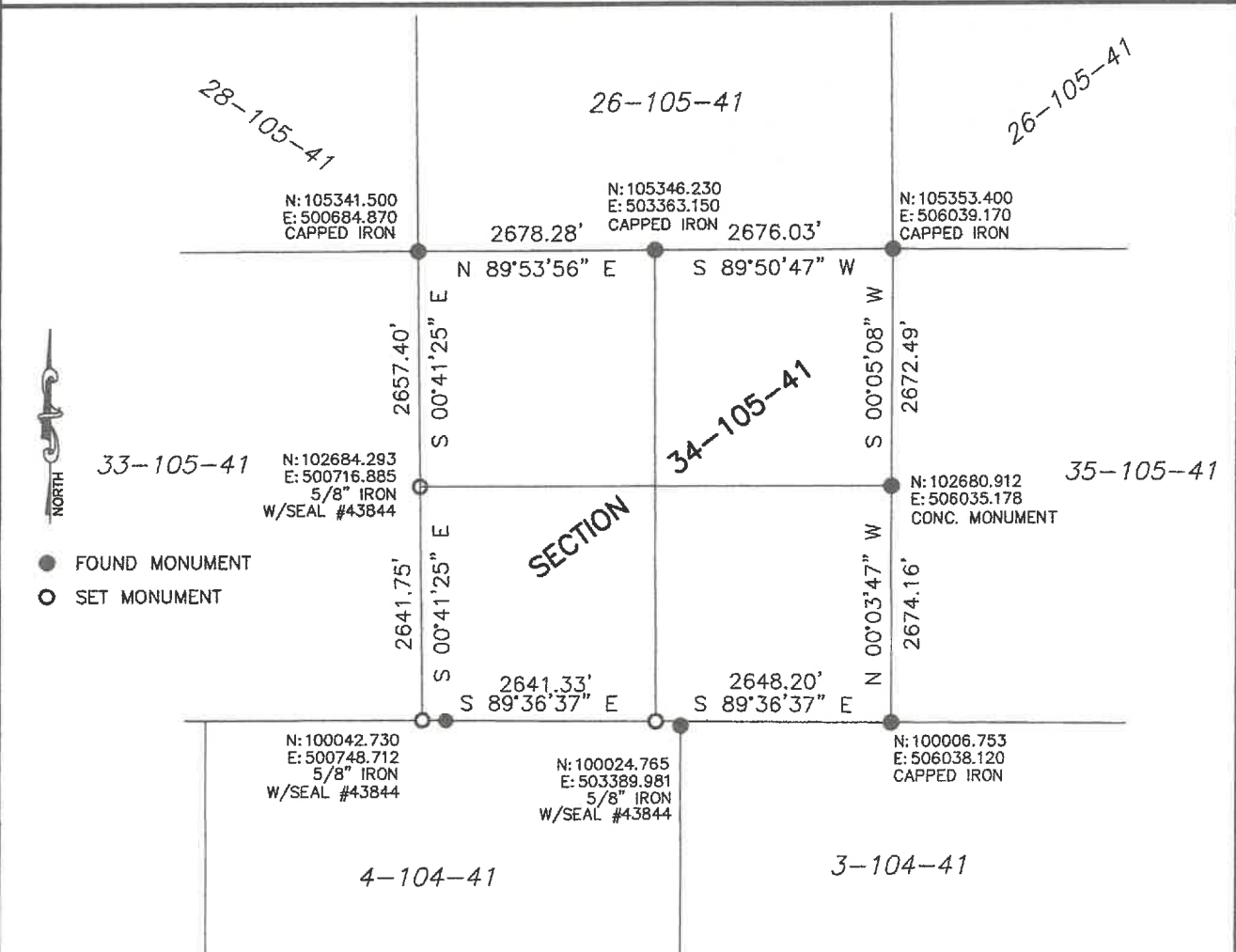

Murray County Coordinate System (1996 Adj.)

Statement of Evidence

SW 34-105-41

On May 4, 2022 Bueltel-Moseng Land Surveying dug with backhoe found no evidence of the corner. Set a $\frac{5}{8}$ " iron with seal #43844 in the center of the road intersection.

S1/4 34-105-41

May 19, 1925, old survey shows corner to be 58.7 feet north and 258.5 feet west of NE corner of section 4-104-41, and also midway between section corners.

On May 4, 2022 Bueltel-Moseng Land Surveying searched and found no evidence of the corner.

Set a $\frac{5}{8}$ " iron with seal #43844 on line between section corners and in line with the well established fence line running north. Fence is within 2-3 feet of midway. Corner is also 278 feet west and 50.7 feet north of NE corner of section 4-104-41.

W1/4 34-105-41

On May 4, 2022 Bueltel-Moseng Land Surveying searched and found no evidence of the corner. Set a $\frac{5}{8}$ " iron with seal #43844 on line between section corners and in line with the well established fence lines running to the east and to the west.

E1/4 34-105-41

February 5, 1934, concrete monument

On May 4, 2022 Bueltel-Moseng Land Surveying found concrete monument.